

NOT TO SCALE SKETCH MAP,

(914

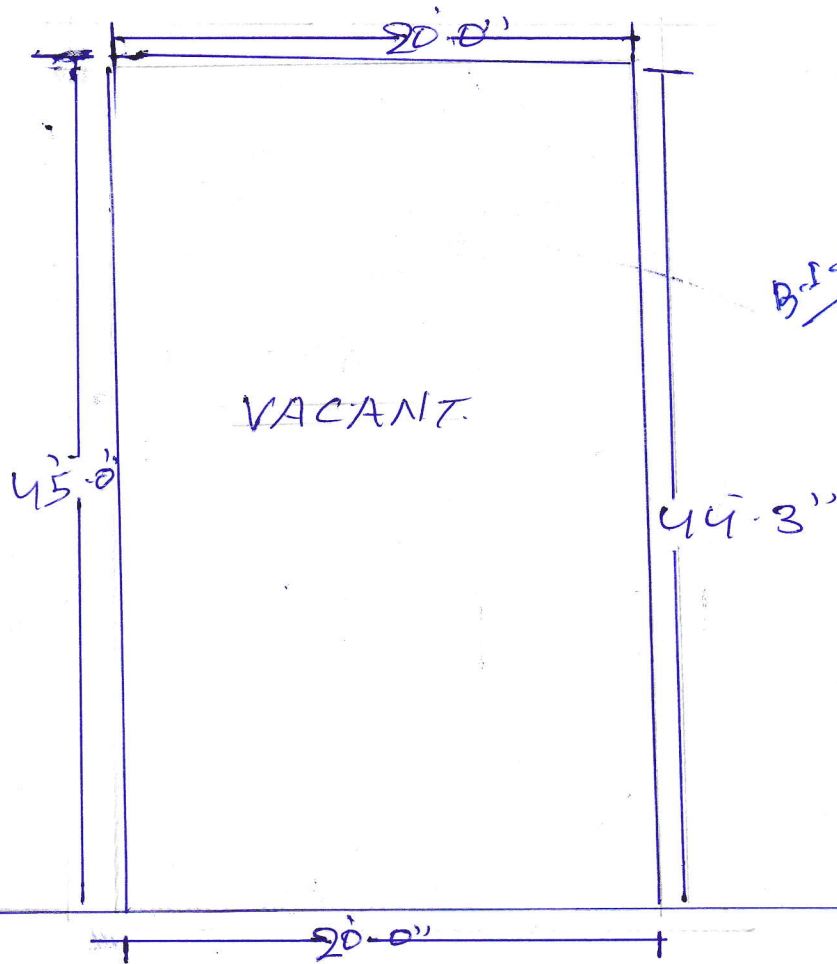

B-1-115/2016

20'-0" wide road (moorum)

B-1-115/16,

NAME - MANASWINI MOHAPATRA,

MZ - Balukhandu

Plot No - 1120/3895,

zone - Residential use zone,

*[Signature]*  
31.12.16,  
Amin,